

Case Study

Dunshay Manor, Swanage



Conservation restoration of Grade II listed 16th C Landmark Trust property with Arts and Crafts interior.

Dunshay Manor, is a Grade II listed building dating to the C16th with C17th additions and an arts and crafts style interior designed in the early C20th. Under instruction from the new owners The Landmark Trust and Adrian Stenning QS, Ellis and Co completed a programme of conservation repairs and renovation to return this house to residential occupancy. The work took place June 2018 to April 2019.



The project included stripping and relaying the Purbeck stone tiled roofs with the original roof tiles, now cleaned, alongside new roof tiles. New copper sheet roofing and asphalt roofing has also been laid and lead gutters and flashings repaired. The exterior masonry has been repaired and pinned with cintec anchors.

Internally, masonry has been repaired, replastered and redecorated with adjustment to ceiling height and wall partitions. Oak floors have been damp-proofed and insulated and relaid. Fireplaces have been repaired and reinstalled to safe working order.

A complete M&E package including electrics, lighting, fire alarms and plumbing have been installed and bathrooms fitted.

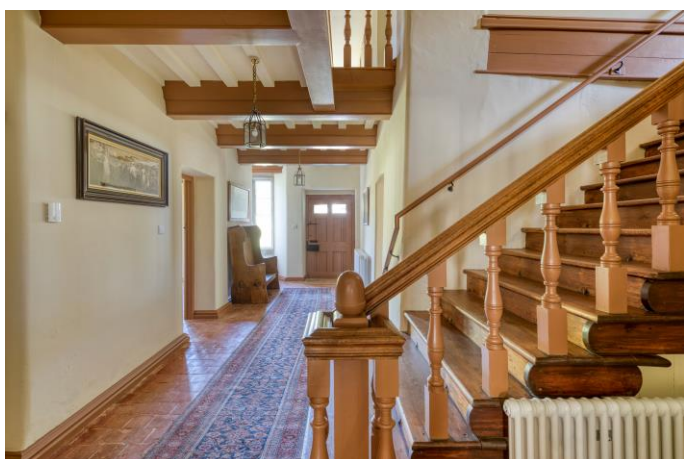



Exterior features.



Station Road, Shepton Mallet, Somerset, BA4 5DD
Tel 01749 342706 Fax 01749 343627